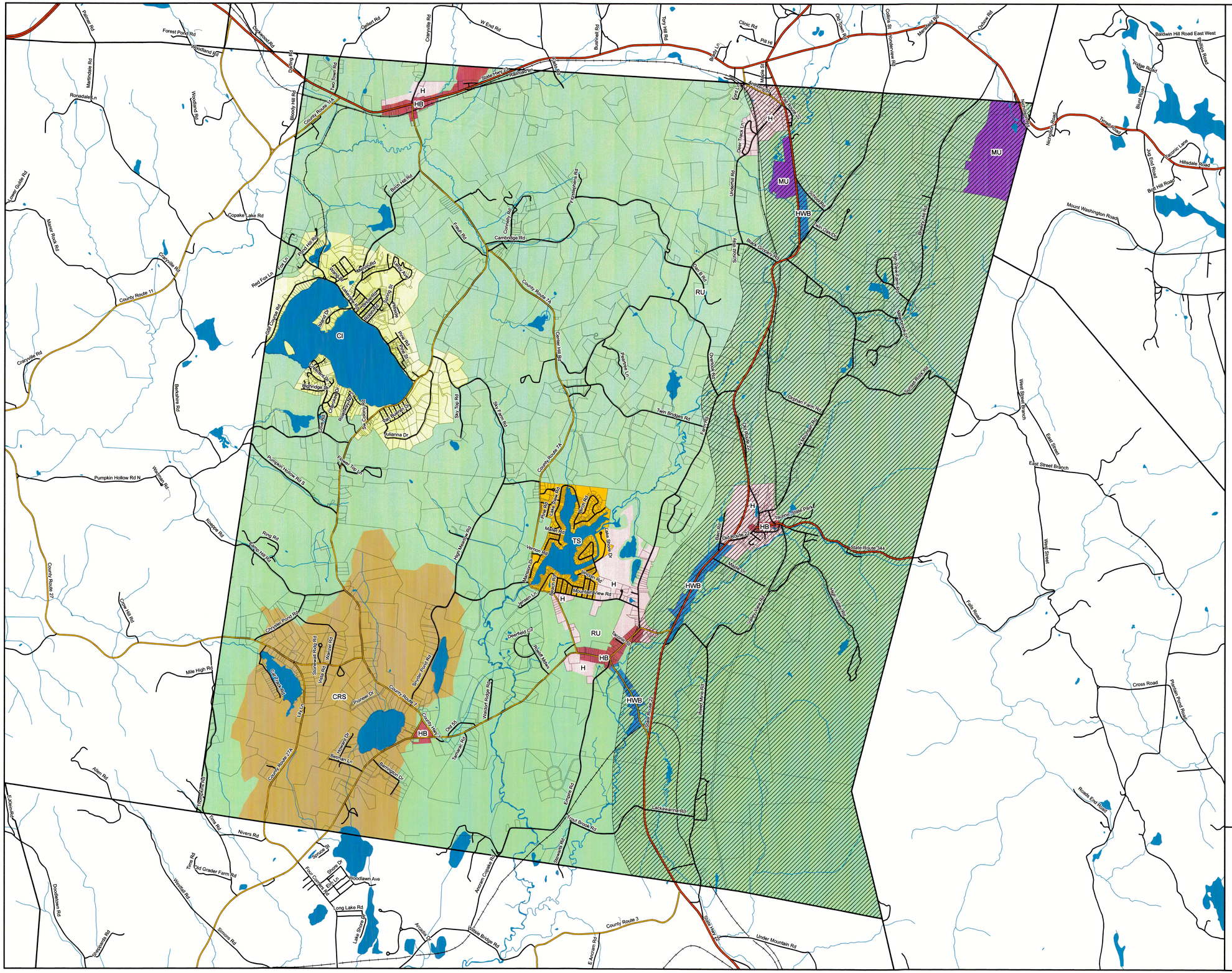

Town of Copake

Columbia County, NY

Conceptual Zoning Districts
Version 8
7-4-2017

- Property Boundaries
- Railroads (abandoned)
- Water
- Streams

Zoning Draft District Changes - v8

- RU - Agriculture and Rural Residential
- H - Hamlet
- HB - Hamlet Business
- CL - Copake Lake
- TS - Taconic Shores
- CRS - Chrysler Rhoda Snyder Pond
- HWB - Highway Business
- MU - Mixed Use

- SCOZ - Scenic Overlay Zone

Map Date:
7-4-2017

N W E S

0 0.25 0.5 1 1.5 Miles

Community Planning & Environmental Associates
Nan Stolzenburg, AICP - www.planningbetterplaces.com
152 Stolzenburg Road, Berne, NY 12023
Don Meltz, Planning and GIS - www.donmeltz.com